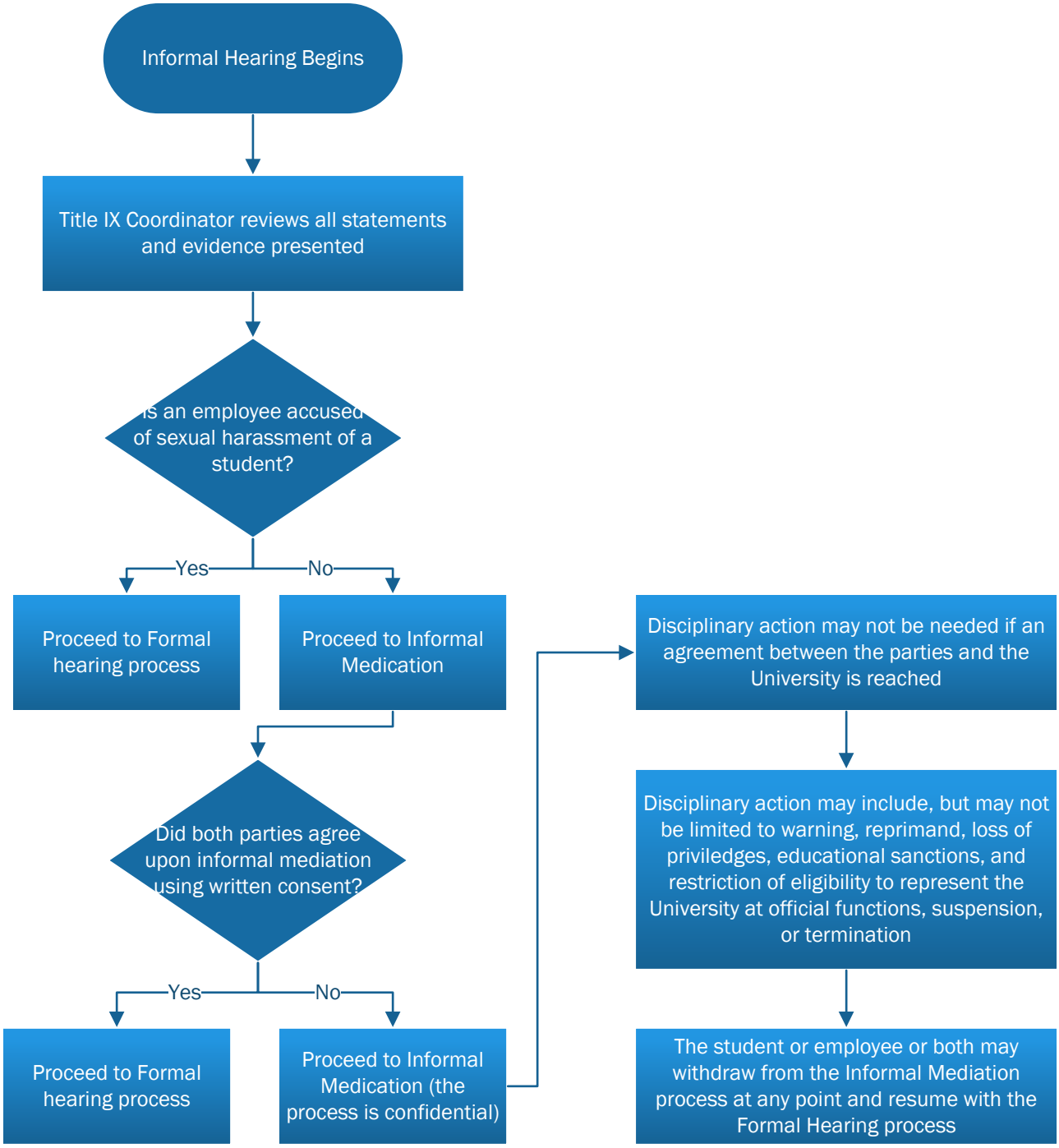Title IX Informal Hearing Process